CA11332

IN SEARCH OF INCREDIBLE

Quick Start Guide

Guide de démarrage rapide

دليل التشغيل السريع
Кратко упътване за бърз старт
Stručná příručka
Quick Start-vejledning
Snelstartgids
Lühijuhend
راهنمای شروع سریع
Guide de démarrage rapide
Pikakäynnistysopas
Schnellstarthilfe
Οδηγός γρήγορης έναρξης
Beüzemelési útmutató
Guida Rapida
Panduan Ringkas
クイックスタートガイド
Жылдам іске қосу нұсқаулығы
빠른 시작 설명서
Greitos darbo pradžios vadovas
Īsa pamācība
Hurtigstartsveiledning
Guia de consulta rápida
Instrukcja szybkiej instalacji
Краткое руководство
Ghid de pornire rapidă
Guía de inicio rápida
Vodič za brzo korišćenje
Stručný návod na spustenie
Snabbstartsguide
คู่มือเริ่มต้นอย่างเร็ว
Hızlı Başlatma Kılavuzu
Hôôùng daãn khôûi ñoäng nhanh

For multi-language manuals, please refer to ASUS website:
http://www.asus.com/Stick-PCs/VivoStick-PC-TS10

Pour consulter ce manuel dans d'autres langues, visitez notre site Internet à l'adresse suivante :
http://www.asus.com/Stick-PCs/VivoStick-PC-TS10

Getting started

Mise en route

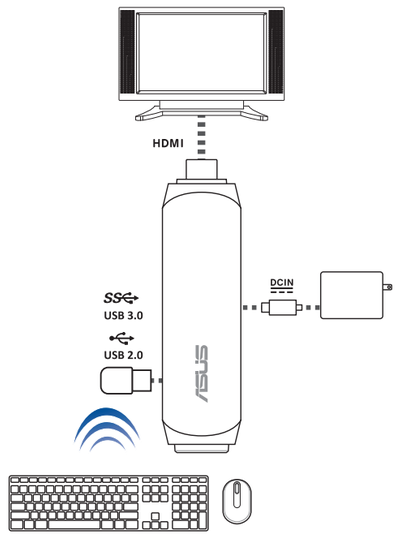

NOTE:
- Ensure that the air vents on your VivoStick are not blocked or else overheating may occur. Use the VivoStick Holder to prevent blocking the air vents.
- Place your VivoStick or powered USB hub near the side of your monitor to ensure that wireless signals are not obstructed.
- Use the USB 2.0 port to connect external devices to maintain the quality of your wireless connections.
- Use wireless keyboard and mouse for a better user experience. USB hub, keyboard and mouse are for reference only and not included.
- Any peripheral over 500 mA (USB 2.0) or 900 mA (USB 3.0) current draw should be connected via a powered USB hub, and not directly to the USB port.
- For best performance, operate at 1°C (33.8°F) – 35°C (95°F).
- Visit our multi-language web site at https://www.asus.com/support/

REMARQUE :
- Assurez-vous que les fentes d'aération du VivoStick ne sont pas bloquées afin d'éviter tout risque de surchauffe. Utilisez le support VivoStick pour éviter de bloquer les fentes d'aération.
- Placez le VivoStick ou le hub USB alimenté près de votre écran pour que les signaux Wi-Fi ne soient pas obstrués.
- Connectez les périphériques externes sur le port USB 2.0 afin de préserver la qualité des connexions Wi-Fi.
- Utilisez un clavier et une souris sans fil pour optimiser votre expérience d'utilisation. Le hub USB, le clavier et la souris sont mentionnés à titre de référence et ne sont pas inclus.
- Tous les périphériques ayant une consommation électrique de plus de 500 mA (USB 2.0) ou 900 mA (USB 3.0) doivent être connectés via un hub USB alimenté, et ne pas être directement connectés au port USB.
- Pour de meilleures performances, utilisez à une température comprise entre 1°C (33.8°F) et 35°C (95°F).
- Visitez notre site multilingue d'assistance en ligne sur https://www.asus.com/support/

Connecting VivoStick

Connecter le VivoStick

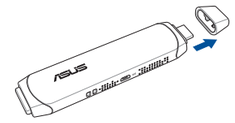

1. Remove the cap.

   Retirez l'embout.

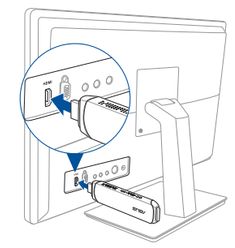

2. Plug your VivoStick into an HDMI port.

   Branchez le VivoStick à un port HDMI.

Security Notch

Encoche de sécurité

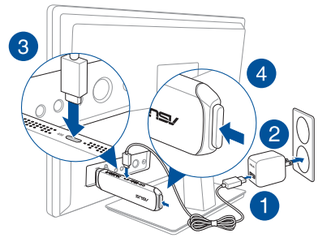

3. Connect the power into your VivoStick and press the power button for one (1) second.

   Connectez le VivoStick à une source d'alimentation et appuyez sur le bouton d'alimentation pendant une (1) seconde.

> **NOTE:** Ensure to use the bundled power adapter to prevent damage to the device.

> **REMARQUE :** Utilisez toujours l'adaptateur secteur fourni pour éviter d'endommager l'appareil.

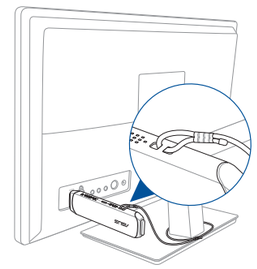

Insert a wire through the security notch and then crimp the ends together with a cable sleeve.

Insérez un fil dans l'encoche de sécurité puis repliez les extrémités sur elles-mêmes à l'aide d'un manchon de câble.

> **NOTE:** Security cable loop is not included.

> **REMARQUE :** Le câble de sécurité n'est pas fourni.

Connecting HDMI extension cable and VivoStick Holder

Connecter le câble d'extension HDMI au support VivoStick

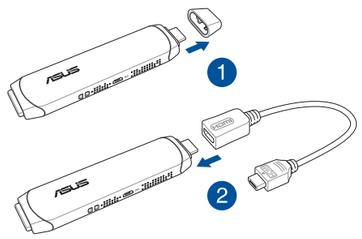

1. Remove the cap, then connect your HDMI extension cable.

   Retirez l'embout, puis connectez le câble d'extension HDMI.

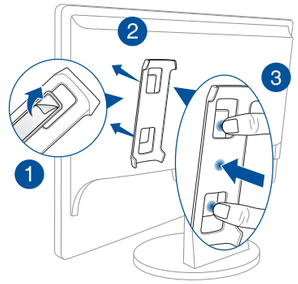

2. Ensure the adhesive is firmly placed on the back of the VivoStick Holder, then stick your VivoStick Holder to your monitor and firmly press it in place.

   Après vous être assuré que l'autocollant situé à l'arrière du support VivoStick est bien fixé, collez le support VivoStick à votre moniteur, puis appuyez fermement dessus pour le faire tenir en place.

> **NOTE:** Ensure to wait at least thirty (30) minutes for the adhesive to secure in place.

> **REMARQUE :** Patientez au moins trente (30) minutes le temps que le support VivoStick adhère fermement à l'autocollant.

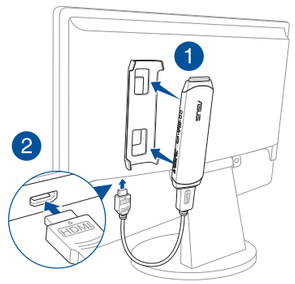

3. Place your VivoStick into the VivoStick Holder, then plug your VivoStick into an HDMI port.

   Placez le VivoStick sur son support, puis branchez-le sur un port HDMI.

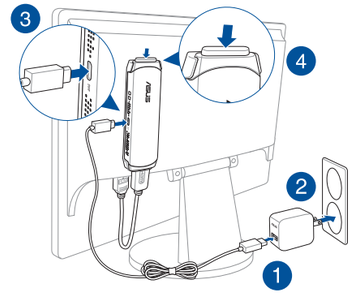

4. Connect the power into your VivoStick and press the power button for one (1) second.

   Connectez le VivoStick à une source d'alimentation et appuyez sur le bouton d'alimentation pendant une (1) seconde.

> **NOTE:** Ensure to use the bundled power adapter to prevent damage to the device.

> **REMARQUE :** Utilisez toujours l'adaptateur secteur fourni pour éviter d'endommager l'appareil.

VivoRemote APP

Application VivoRemote

Android iOS

Scan the QR code, or download the VivoRemote APP from the **Play Store** or **App Store** to use your phone as a remote controller.

Scannez le code QR, ou téléchargez l'application VivoRemote sur **Play Store** ou **App Store** pour pouvoir utiliser votre téléphone comme télécommande.

VivoStick remote controller

Télécommande VivoStick

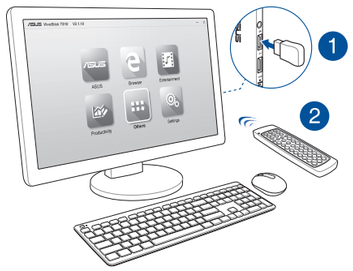

Connect the remote dongle to use your remote controller.

Connectez le dongle pour pouvoir utiliser la télécommande.

> **NOTE:** Remote controller sold separately.

> **REMARQUE :** La télécommande est vendue séparément.

Safety information

Your VivoStick is designed and tested to meet the latest standards of safety for information technology equipment. However, to ensure your safety, it is important that you read the following safety instructions.

Setting up your system

- Read and follow all instructions in the documentation before you operate your system.
- Do not use this product near water or a heated source.
- Make sure you leave plenty of space around the system for ventilation.
- Use this product in environments with ambient temperatures between 1˚C (33.8˚F) and 35˚C (95˚F).
- If you use an extension cord, make sure that the total ampere rating of the devices plugged into the extension cord does not exceed its ampere rating.
- If you notice any of the following conditions (or if you have other safety concerns), do not use your device: crackling, hissing, popping sound, or a strong odor or smoke coming from your device. It is normal for these conditions to appear when an internal electronic component fails in a safe and controlled manner. However, these conditions may also indicate a potential safety issue. Do not assume that it is a safe failure. Turn off your device. If your device is plugged in, disconnect it from its power source, and contact technical support for assistance.
- **Magnet**: Avoid placing any media that contains magnets or is sensitive to magnetism, such as credit cards, bank cards, audio/video, tapes, or magnetic memory devices, near your device as you may lose information stored on that media and devices may be severely damaged. Media containing information sensitive to magnets should be kept at least 5 cm away from your device.
- **Pacemakers and other implanted medical devices**: VivoStick receives and transmits using Wi-Fi and Bluetooth technology, which can interfere with pacemakers and other implanted medical devices. If you have a pacemaker or other implanted medical device, contact your physician or medical device manufacturer to make sure it's okay to use your VivoStick.

Care during use

- Do not walk on the power cord or allow anything to rest on it.
- Do not spill water or any other liquids on your system.
- When the system is turned off, a small amount of electrical current still flows. Always unplug the power cord from the power outlets before cleaning the system.
- If you encounter the following technical problems with the product, unplug the power cord and contact a qualified service technician or your retailer.

  –The power cord or plug is damaged.

  –Liquid has been spilled into the system.

  –The system does not function properly even if you follow the operating instructions.

  –The system was dropped or the casing is damaged.

  –The system performance changes.

Lithium-Metal Battery Warning

CAUTION: Danger of explosion if battery is incorrectly replaced. Replace only with the same or equivalent type recommended by the manufacturer. Dispose of used batteries according to the manufacturer's instructions.

NO DISASSEMBLY

The warranty does not apply to the products that have been disassembled by users.

DO NOT throw the VivoStick in municipal waste. This product has been designed to enable proper reuse of parts and recycling. This symbol of the crossed out wheeled bin indicates that the product (electrical, electronic equipment, and mercury-containing button cell battery) should not be placed in municipal waste. Check local technical support services for product recycling.

Regulatory notices

REACH

Complying with the REACH (Registration, Evaluation, Authorization, and Restriction of Chemicals) regulatory framework, we publish the chemical substances in our products at ASUS REACH website at **http://csr.asus.com/english/REACH.htm**

ASUS Recycling/Takeback Services

ASUS recycling and takeback programs come from our commitment to the highest standards for protecting our environment. We believe in providing solutions for you to be able to responsibly recycle our products, batteries, other components, as well as the packaging materials. Please go to **http://csr.asus.com/english/Takeback.htm** for the detailed recycling information in different regions.

Coating Notice

IMPORTANT! To provide electrical insulation and maintain electrical safety, a coating is applied to insulate the device except on the areas where the I/O ports are located.

Federal Communications Commission Statement

This device complies with Part 15 of the FCC Rules. Operation is subject to the following two conditions:

- This device may not cause harmful interference, and
- This device must accept any interference received including interference that may cause undesired operation.

This equipment has been tested and found to comply with the limits for a Class B digital device, pursuant to Part 15 of the FCC Rules. These limits are designed to provide reasonable protection against harmful interference in a residential installation. This equipment generates, uses and can radiate radio frequency energy and, if not installed and used in accordance with manufacturer's instructions, may cause harmful interference to radio communications. However, there is no guarantee that interference will not occur in a particular installation. If this equipment does cause harmful interference to radio or television reception, which can be determined by turning the equipment off and on, the user is encouraged to try to correct the interference by one or more of the following measures:

- Reorient or relocate the receiving antenna.
- Increase the separation between the equipment and receiver.
- Connect the equipment to an outlet on a circuit different from that to which the receiver is connected.
- Consult the dealer or an experienced radio/TV technician for help.

CAUTION: This transmitter must not be co-located or operated in conjunction with any other antenna or transmitter. Any changes or modifications not expressly approved by the grantee of this device could void the user's authority to operate the equipment.

RF exposure warning

This equipment must be installed and operated in accordance with provided instructions and the antenna(s) used for this transmitter must be installed to provide a separation distance of at least 20 cm from all persons and must not be co-located or operating in conjunction with any other antenna or transmitter. End-users and installers must be provide with antenna installation instructions and transmitter operating conditions for satisfying RF exposure compliance.

Declaration of Conformity (R&TTE directive 1999/5/EC)

The following items were completed and are considered relevant and sufficient:

- Essential requirements as in [Article 3]
- Protection requirements for health and safety as in [Article 3.1a]
- Testing for electric safety according to [EN 60065]
- Protection requirements for electromagnetic compatibility in [Article 3.1b]
- Testing for electromagnetic compatibility according to [EN 301 489-1] & [EN 301 489-17]
- Effective use of the radio spectrum as in [Article 3.2]
- Radio test suites according to [EN 300 328-2]

France Restricted Wireless Frequency Bands

Some areas of France have a restricted frequency band. The worst case maximum authorized power indoors are:

- 10mW for the entire 2.4 GHz band (2400 MHz–2483.5 MHz)
- 100mW for frequencies between 2446.5 MHz and 2483.5 MHz

NOTE: Channels 10 through 13 inclusive operate in the band 2446.6 MHz to 2483.5 MHz.

There are few possibilities for outdoor use: On private property or on the private property of public persons, use is subject to a preliminary authorization procedure by the Ministry of Defense, with maximum authorized power of 100mW in the 2446.5–2483.5 MHz band. Use outdoors on public property is not permitted.

In the departments listed below, for the entire 2.4 GHz band:

- Maximum authorized power indoors is 100mW
- Maximum authorized power outdoors is 10mW

Departments in which the use of the 2400–2483.5 MHz band is permitted with an EIRP of less than 100mW indoors and less than 10mW outdoors:

01	Ain	02	Aisne	03	Allier
05	Hautes Alpes	08	Ardennes	09	Ariège
11	Aude	12	Aveyron	16	Charente
24	Dordogne	25	Doubs	26	Drôme
32	Gers	36	Indre	37	Indre et Loire
41	Loir et Cher	45	Loiret	50	Manche
55	Meuse	58	Nièvre	59	Nord
60	Oise	61	Orne	63	Puy du Dôme
64	Pyrénées Atlantique	66	Pyrénées Orientales	67	Bas Rhin
70	Haute Saône	71	Saône et Loire	75	Paris
82	Tarn et Garonne	84	Vaucluse	88	Vosges
89	Yonne	90	Territoire de Belfort	94	Val de Marne

This requirement is likely to change over time, allowing you to use your wireless LAN card in more areas within France. Please check with ART for the latest information (www.art-telecom.fr)

NOTE: Your WLAN Card transmits less than 100mW, but more than 10mW.

Canadian Department of Communications Statement

This digital apparatus does not exceed the Class B limits for radio noise emissions from digital apparatus set out in the Radio Interference Regulations of the Canadian Department of Communications.

This class B digital apparatus complies with Canadian ICES-003.

IC Radiation Exposure Statement for Canada

This equipment complies with IC radiation exposure limits set forth for an uncontrolled environment. To maintain compliance with IC RF exposure compliance requirements, please avoid direct contact to the transmitting antenna during transmitting. End users must follow the specific operating instructions for satisfying RF exposure compliance.

Operation is subject to the following two conditions:

- This device may not cause interference and
- This device must accept any interference, including interference that may cause undesired operation of the device.

ICES-3(B)-NMB(3)(B)

User should also be advised that:

(i) the device for operation in the band 5150-5250 MHz is only for indoor use to reduce the potential for harmful interference to co-channel mobile satellite systems;

(ii) the maximum antenna gain permitted for devices in the bands 5250-5350 MHz and 5470-5725 MHz shall comply with the e.i.r.p. limit; and

(iii) the maximum antenna gain permitted for devices in the band 5725-5825 MHz shall comply with the e.i.r.p. limits specified for point-to-point and non point-to-point operation as appropriate. High-power radars are allocated as primary users (i.e. priority users) of the bands 5250-5350 MHz and 5650-5850 MHz and that these radars could cause interference and/or damage to LE-LAN devices.

CE Mark Warning

CE marking for devices without wireless LAN/Bluetooth

The shipped version of this device complies with the requirements of the EEC directives 2004/108/EC "Electromagnetic compatibility" and 2006/95/EC "Low voltage directive".

CE marking for devices with wireless LAN/ Bluetooth

This equipment complies with the requirements of Directive 1999/5/EC of the European Parliament and Commission from 9 March, 1999 governing Radio and Telecommunications Equipment and mutual recognition of conformity.

Wireless Operation Channel for Different Domains

N. America	2.412-2.462 GHz	Ch01 through CH11
Japan	2.412-2.484 GHz	Ch01 through Ch14
Europe ETSI	2.412-2.472 GHz	Ch01 through Ch13

ASUS Contact Information

ASUSTeK COMPUTER INC.

Address	4F, No. 150 Li-Te Rd., Peitou, Taipei 112, Taiwan
Telephone	+886-2-2894-3447
Fax	+886-2-2890-7798
Website	http://www.asus.com

Technical Support

Telephone	+86-21-38429911
Fax	+86-21-58668722, ext. 9101#
Online support	http://qr.asus.com/techserv

ASUS COMPUTER INTERNATIONAL (America)

Address	800 Corporate Way, Fremont, CA 94539, USA
Telephone	+1-510-739-3777
Fax	+1-510-608-4555
Website	http://usa.asus.com

Technical Support

Support fax	+1-812-284-0883
General support	+1-812-282-4555
Online support	http://qr.asus.com/techserv

ASUS COMPUTER GmbH (Germany and Austria)

Address	Harkort Str. 21-23, D-40880 Ratingen, Germany
Fax	+49-2102-959931
Website	http://www.asus.com/de

Technical Support

Telephone	+49-2102-5789555
Support Fax	+49-2102-959911
Online support	http://qr.asus.com/techserv

DECLARATION OF CONFORMITY

Per FCC Part 2 Section 2. 1077(a)

Responsible Party Name: Asus Computer International

Address: 800 Corporate Way, Fremont, CA 94539.

Phone/Fax No: (510)739-3777/(510)608-4555

hereby declares that the product

Product Name : VivoStick

Model Number : TS10

Conforms to the following specifications:

☒ FCC Part 15, Subpart B, Unintentional Radiators

Supplementary Information:

This device complies with part 15 of the FCC Rules. Operation is subject to the following two conditions: (1) This device may not cause harmful interference, and (2) this device must accept any interference received, including interference that may cause undesired operation.

Representative Person's Name : **Steve Chang / President**

Signature : Steve Chang

Date : **Feb. 22, 2016**

Ver. 140331

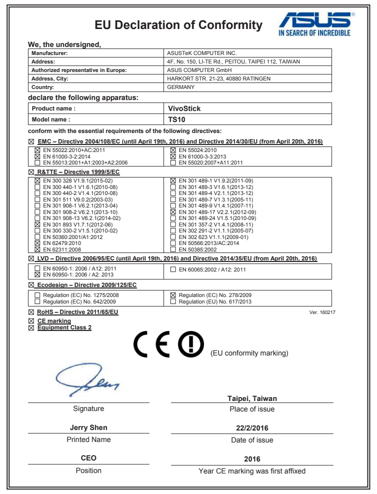

EU Declaration of Conformity

UE Declaración de Conformidad

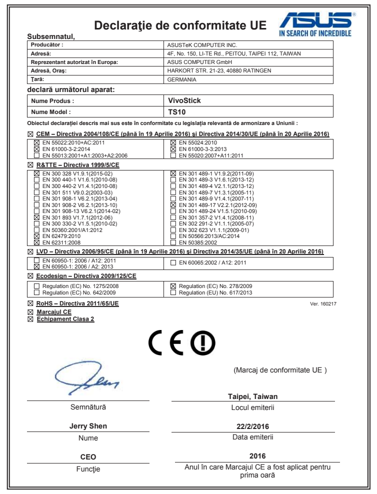

Declarație de conformitate UE

EU Konformitätserklärung

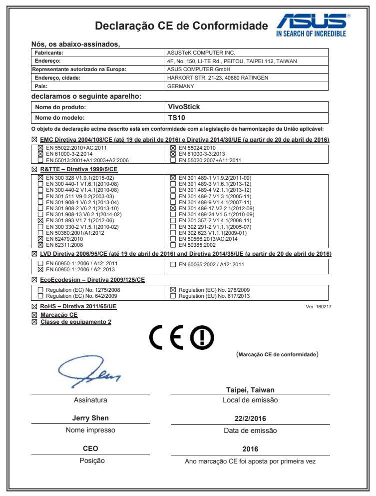

Declaração CE de Conformidade

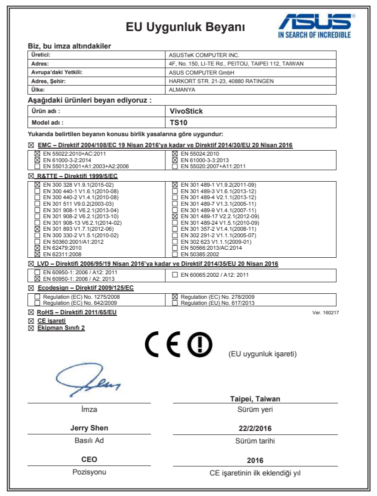

EU Uygunluk Beyanı